DAILY NEWS

VOLUME III. RICHMOND, CAL., FRIDAY, APRIL 16, 1915. NUMBER 69

THE GREAT TRIPLE VOTE OFFER IS NOW GOING ON IN FULL SWING

How the Asphalt Solicitors Work on the Lot Owners

When the improving of Seventh street was first talked of, the asphalt people worked hard, of course, to convince the property owners that the expensive bitulithic was far superior to oil macadam.

WERE SKEPTICAL.

The property owners were skeptical, and furthermore few of them could afford the expensive pavement.

Meeting opposition, the old "inducement" system was brought into play.

One of the biggest property owners was approached by the head of a street contracting company. This property owner's name we are withholding by request. His signed statement is in the office of the Daily News.

THE "ARGUMENT."

The contractor invited his "prospect" into a saloon near Eighth street and Macdonald avenue. He told him of the advantages of asphalt pavement. He took him over Ninth street. Still the property owner was obdurate.

THE INDUCEMENT.

Then came the "inducement." The contractor promised this property owner that he would fill certain lots of his on Eighth street free of charge, hauling the dirt from Pullman avenue, and also that his bitulithic pavement and that of his son—an 80-foot frontage—would be laid for exactly the same cost as the oil maladam pavement. He was to get all this if he would boost the asphalt man's game with other property owners.

The property owner refused flatly.

DO YOU SEE IT?

Get all that, Mr. Lot Owner, and the next time some influential man on your street starts boosting for asphalt when oil macadam will make a first-class street, ask him politely if he is getting his work free or at half price.

Seventh street is to be paved with oil macadam. Work has already started.

SEVENTH ST. WILL BE DONE RIGHT.

We believe that the contractor who has the job will live up to specifications and will prove that oil macadam, laid properly, is a serviceable street, a street every bit as good as bitulithic, where traffic is not heavy.

LET TOO LOW.

Often the city council has let contracts for oil macadam streets at a price so low that the contractor can't possibly live up to specifications and make any profit. Thus it appears, almost, as if the council expects specifications to be violated.

OUGHT TO.

The council knows—or ought to know—that oil macadam can't be laid according to specifications as 6 cents per square foot. Yet it permits contracts to be let for less than 7½ cents per square foot. A profit is made, of course, but the specifications are disregarded. A bad street results—like Main, for instance, that was so carefully (?) inspected by inspectors, and when it falls to pieces it means more chance of selling asphalt. God bless John D!!!

Carman Makes Stirring Talk

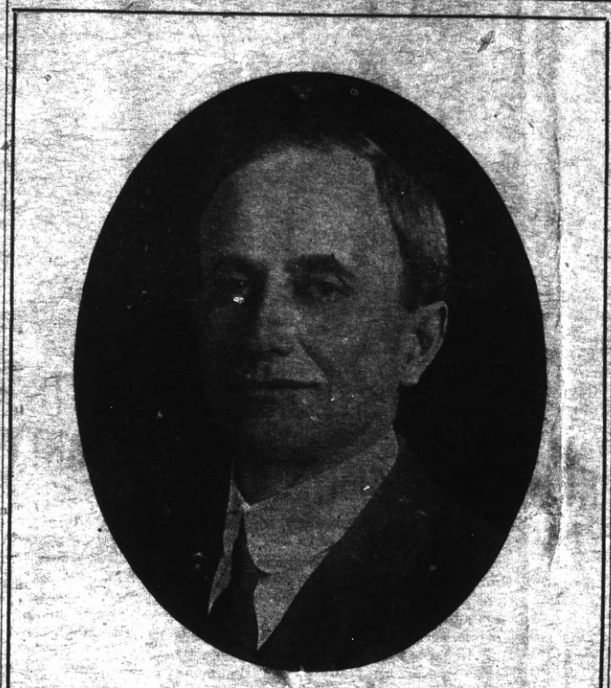

TERRY O. CARMAN.

Presents Platform at Enthusiastic Meeting of Union Men Last Night.

The meeting of the Building Trades Council last night, attended by practically every delegate, was addressed by Terry O. Carman, candidate for the city council.

The speech was one of the most effective made by "Terry" during his whole campaign and he was given a storm of applause.

Among other things he touched upon gas and electric light rates in Richmond.

"In this city," he said, "we pay $1.25 per thousand feet for gas. In Oakland, Alameda and Berkeley there is a 90-cent rate.

IN ALBANY.

"In Albany, a town more scattered than Richmond, there is a 90-cent rate. I would like to know why we are forced to pay $1.25 for gas. The cost of transmitting the gas from the Oakland plant of the Pacific Gas & Electric Company to Richmond shouldn't cost any more than 5 cents per thousand. That would make a fair rate for this city at 95 cents.

WILL FIND OUT.

"If I am elected I will find out why the difference exists in the rates of Albany and Richmond."

(Continued on Page Two.)

CANDIDATES AROUSED TO ACTION

IMPORTANCE OF THE MOST STUPENDOUS VOTE OFFER OF THE CONTEST FULLY REALIZED BY ALL.

DETERMINED TO DO THEIR UTMOST

WHILE THIS MOST LIBERAL VOTE OFFER REMAINS IN EFFECT—BEFORE THE VOTE SCHEDULE IS REDUCED BY THOUSANDS OF VOTES.

A wonderful outburst of enthusiasm greeted yesterday's two-page announcement of the greatest event of the Campaign. The Triple Vote Offer has certainly raised excitement in the race for the wonderful list of prizes to fever pitch. All Candidates and their friends fully realize that this Triple Vote season constitutes the all-important period of the contest. They are not going to leave a stone unturned to secure every available subscription-vote by Monday, April 26th. It is fully understood by everybody that at no other time will subscriptions be worth anywhere near as many votes and that the best way to help a favorite is to give that subscription NOW. Vote getting will therefore be very easy during this exciting period of the contest and every wise candidate will certainly take advantage of it.

NOT ONE HOUR MUST BE LOST.

The Daily News wants to point out to every one of their popular candidates that they must not lose ONE HOUR of this TRIPLE VOTE SEASON. Every hour AVAILABLE must be spent in securing TRIPLE VOTES. That is the only way to be the GREATEST PRIZE winner of the contest. Every friend, relative and acquaintance must be reached. Every one possible should be seen personally—those you are unable to see personally should be phoned or written to. Also all your relatives and close friends should be organized in a campaign committee to work for you. The more of your friends and relatives you can get to secure subscriptions for you during this opportune period of the race the GREATER will be your harvest of votes. Also all the promises of support that have been made for the latter part of the contest should be cashed NOW. Point out to your friends the importance of giving you their promised support NOW—the MORE VOTES it means to you—that the difference may be just enough to make you the WINNER. This will help to swell the Grand Vote Total you should secure during the Triple Vote Season and assure that you will be one of the REALLY BIG PRIZE WINNERS.

GREATEST OFFER OF THE ENTIRE CONTEST.

We cannot emphasize this fact too strongly. There must be no mistaken impression in regard to the fact that this is by far the GREATEST VOTE OFFER of the ENTIRE CONTEST. That Subscriptions turned in during the Triple Vote Season means THOUSANDS and THOUSANDS of MORE VOTES than at any other remaining period of the contest; that this offer is for TWELVE DAYS ONLY; that Monday, May 26th, is the last day, and that the offer closes promptly at 10 p. m. of that day. All Candidates who take the above statements at their face value and act accordingly are bound to be the Prize Winners of this Contest. To doubt the above statements in the least would be fatal. The Daily News has done its part—it has put up the most wonderful list of prizes—the duration of the conest has been made the shortest possible—the voting plan of the campaign has been made the fairest conceivable—and now the GREAT-TRIPLE VOTE OFFER has been started. It is up to you now to make a whirlwind campaign for subscription votes during this TRIPLE VOTE SEASON and secure the BEST of the TEN MAGNIFICENT AWARDS.

Stolen Money Stolen Again

NOT SINGING GOD SAVE THE KING, SAYS THIS BRITISH WORKER

The following letter, speaking the mind of the British mechanic regarding the war, has been received by Charles Millward, Daily News bookkeeper, from James Roney of Hull, England:

"Things are humming here just now; more work than you could shake the proverbial stick at. I hope you don't think I am mad over this war and going around singing 'God Save the King,' and all that. As you say, it is awful, but I have come to the conclusion that war is inevitable, sometimes, and while money is the great God of all, so long will there be war to provide the means of getting it.

"Every country has its agitators, who, very rightly, denounce war and all who are responsible for it. But what gets me, is whenever the country honored by their respective citizenships becomes involved in an international struggle, or the fear of it, these self-same 'leaders' are almost invariably to the fore in 'reading between the lines,' always seeing more than the men at the head of affairs are capable of, and then miraculously discovering hidden justification for the 'upholding of our glorious flag and the extinction of all enemies of our freedom, our country and our noble traditions' (here, here), a la I. W. W.

"We have them here as well as you have. Jim Larkin and all the rest. What are they doing now? Breaking their necks to get recruits to avenge the Kaiser's tyranny, etc.

"You will see, if you are still in the land of the dollar, the same old carry-on, when the Japs decide to enforce their suggestions on you Americans. War-denouncers will be the most ardent recruiting sargeants.

"The war seems to be at a standstill, but there is no doubt things are moving more quickly than most people have any idea of. There will be a lot happen the next six months and I shall be very much surprised if it survives another winter. We shall win, hands down, but not, of course, without great loss."

Y. M. C. A. IS PLANNED FOR RICHMOND

Every seat was filled at the big meeting of those interested in the formation of a Y. M. C. A. in Richmond, held last night in the offices of Attorneys Johnston and Pierce in the Pulse building at Sixth and Macdonald.

Enthusiasm was the keynote of the gathering. All present seemed to feel that within the near future Richmond will hav something it has long needed—a place where laboring men and businessmen alike can get recreation, rest and enjoyment.

After only a few minutes of discussion it was decided that there should be a Young Men's Christian Association in Richmond. It was brought to the attention of the gathering by Stanley Wright, one of the boosters for the Y. M. C. A., that Richmond has a chance to get in the neighborhood of $20,000 or $25,000 from the Rockefeller endowment fund; a fund that was created several years ago to help the Y. M. C. A. movement in every way possible. If the people of Richmond show that they are in earnest over the organization of a Y. M. C. A. here, there seems to be little doubt that the money desired can be obtained from the Rockefeller fund, especially as Rockefeller's corporation, the Standard Oil Company, employes thousands of men here.

It is the plan of those interested in the scheme to build a modern building in a convenient locality in the heart of the city and equip it with athletic paraphernalia, install pool tables, a swimming pool and a bowling alley. The support of the clergy of the city, regardless of denomination, will be asked.

Wilbur S. Pierce was last night chosen chairman. His selection was unanimous. Pierce, who has been a moving spirit in the plan for a Y. M. C. A. here, will announce his various committees, which will go ahead with the work within the next week. Some of the most influential men of the city, men well qualified to appear and make application for the money needed from the Rockefeller fund, will be chosen on the finance committee.

There will be another monster meeting in Johnston & Pierce's offices next Wednesday night. All who are interested in the forming of a Y. M. C. A. here are invited to attend at that time.

All who bear good reputations will be welcomed as members and supporters of the new organizations. Hoodlumism is one thing that will be barred. The Y. M. C. A., its organizers wish it distinctly understood, will not promote any boxing bouts or wrestling exhibitions.

12 IN COUNCIL RACE: TIME TO FILE NOW PAST

At 5 o'clock yesterday afternoon, when City Clerk Faris closed up his office in the City Hall, the time for filing nomination petitions for the council was past.

Just 30 minutes prior to the time that Faris closed his office, Otto Dietrich filed his nomination petition, being the twelfth man to officially throw his hat in the ring. Beside the three labor candidates, T. O. Carman, James Snee and J. B. Ogborn, the following are now in the race: Watson, Arnold, Gerlach, Cameron, Mason, Dietrich, Hartnett, Johnson, Moore.

ARRESTED AFTER YEAR LONG SEARCH

After being sought by the Richmond police for a year, on a warran: sworn to by his wife, charging him with failure to provide for his minor child, Ray E. Lannum was arrested at Twelfth and Macdonald yesterday by Sergeant Phil Barry. Lannum spent last night in jail. He will be arraigned before Judge Lindsey this morning.

Lannum and his wife formerly resided in this city. He is alleged to have deserted his family a year ago. After his mysterious disappearance his wife swore to a complaint against him. The babe is now nearly two years old.

After wandering about the Pacific Coast for several months, Lannum yesterday returned to Richmond, probably not knowing there was a charge against him, or if he did know it, under the impression that the matter had blown over, and that he would not bep rosecuted.

His wife is now in Los Angeles. She will probably come to Richmond to testify against her husband at his preliminary hearing.

April 22—Whist party of Spanish-American War Veterans' Auxiliary in W. O. W. Hall. Refreshments.

Are you a working man? Then vote for Carman, Snee and Ogborn.

AFFINITY OF WOMAN GOT HER LOOT

With the arrest of Joseph Hackett, after some particularly clever work by Officer Eigenman, the local police have rounded up the trio, said to be responsible for the burglarising of the room of Frank Lorbeer in the Colorado Rooming House, 134 Washington avenue.

The police say May Evans, sister of the Fox girl, who was the complaining witness against Kenneth Johnson, and Steve Haggerty have admitted the burglary.

Hackett didn't figure in it. He merely, according to his confession yesterday, stole the proceeds of the raid, not knowing that it was stolen money.

Haggerty, Hackett and May Evans were in the back room of Mac'e Bar Monday night. The Evans woman left the booth to use the telephone. She left her hand bag. Haggerty was intoxicated, according to the May Evans story. Hackett grabbed the hand bag and kept it.

He got out of the saloon with it and went to San Francisco. There he bought a pair of patent leather shoes, picked up a friend named Fred Simmons, a painter, and proceeded to paint the town red with the $24 he had taken from the hand bag. He didn't know the money was stolen, h esays. He is said to be an old flame of May Evans, who lived with him as his wife for three years in San Francisco.

Neither of them knew anything of the arrest of May Evans and Haggerty. Eigenman, in plain clothes, was detained on the case Wednesday.

Wednesday Simmons and Hackett returned to Richmond. Hackett was employed at a local garage as a painter. Crossing the bay they threw May Evans' hand bag into the bay, after taking out a pawn ticket and other property. Simmons was given the tickets.

The pair walked in from Stege, as that is as far as their money took them.

After the arrest of Hackett, Simmons returned to San Francisco to hide the pawn tickets that had been taken from the purse. Eigenman and Hackett went to San Francisco yesterday morning to find Simmons. After a search that led through Barbary Coast and a gambling room on Fifth street, they found their man and got the pawn tickets.

Haggerty and May Evans will get their preliminary hearing Saturday.

GRAND OFFICERS TO ATTEND MEETING

Grand officers from San Francisco will be present at the next meeting of the Sons of St. George Wednesday evening. The meeting will be open. The recently organized Daughters of St. George will also be discussed by the lodge.

Subscribe for the Daily News

Women Take Part In Local Union

The meeting of the Clerks' Union last night was addressed by Terry O. Carman, who spoke in the interest of Candidates Snee, Ogborn and himself.

M. H. Francis, clerk in the employ of Slattery Brothers, was initiated.

The women members of the organization are taking a very active part in the work. There are eight principal offices to be filled in the union and of these four are now filled by women who attend every meeting.

Mrs. Stella Adair is treasurer; Mrs. Ella Garry, vice president; Mrs. Alice Entrican, guide, and Miss Giessner Chandler, guard. They have all proved efficient officers.

"THE MAID'S RETURN" IS A DECIDED HITS-MUCH TALENT SHOWN

"The Maid's Return," a playlet given at the Presbyterian church on Thursday night, under the auspices of the Ladies' Aid Society of that church, drew a large and appreciative audience. Beside being a comedy hit, there were many opportunities for the characters in the cast to show dramatic ability. Never has a play been given in this city by amateur talent where the cast was more evenly balanced, where those taking part were adapted to their parts as well and the possibilities for scoring a hit were any greater.

It is impossible to pick a star out of the galaxy of talent that appeared at the amateur theatricals. Every one was a star. The play was a hit, and those who were so unfortunate as to miss it are clamoring that it be given over again. Those in the cast were: Mrs. J. T. Conwell, Mrs. N. Newsom, Mrs. H. J. Grundy, Mrs. C. R. Alexander, Miss Freda Aiken, Mrs. Jennie Taylor, Mrs. Kathrine Zimmerman, Mrs. Angie Black, Mrs. Jessie Kittle, Miss Nellie Hammer, Lois Bunch, Mrs. R. E. Slattery, Mrs. C. Bastin, Mrs. J. L. Schrader, Mrs. J. H. Plate, Mrs. A. P. Wilson, Janet Schrader, Mrs. Farrell, Mrs. Mary McDonough, Raymond Schrader, J. H. Plate, Conn Bastin, Hershal Fraser.

REV. BOYER TO DELIVER ADDRESS TO STUDENTS

Rev. Thomas Boyer of the Christian church will deliver the invocation at the graduating exercises of the Richmond Union high school.

While not yet definitely set, it is thought that the exercises will be held May 28. Seventeen students will graduate.

LAST 2 WEEKS RECORD FOR LACK OF CRIME

Never have there been fewer arrests and fewer criminals in his court during his incumbency than within the past two weeks, stated Police Judge Lindsey yesterday. Lindsey, who has been police judge for five years, says there was more lawlessness in Richmond when it was a city of 3000 inhabitants than there is now. In support of his contentions he refers to his docket, which shows that April, up to date, is the quietest criminal month he has ever had.

It is hardly possible that any city the size of Richmond in the United States can boast of the record made last week. For five days, up to Monday, not an arrest was made by the local department, and the city jail was tenantless.

B. T. COUNCIL CONDEMS OWENS' BILLS AND WIRES GOVERNOR

Resolutions condemning the Owens-Meek convict labor bill and the Owens apprentice bill were adopted at the meeting of the Building Trades Council last night and the secretary instructed to telegraph Governor Johnson immediately to veto the convict bill, which has passed the Legislature.

Assemblyman Sharkey was wired and urged to fight the apprentice bill when it comes before the Assembly.

BAPTIST YOUNG PEOPLE'S UNION ENTERTAINED AT MURPHY HOME

The Baptist Young People's Union of the Calvary Baptist church was entertained at the Murphey home on Thirteenth street last night. Mrs. Mary Kleinkauf and Miss June Hitchcock rendered instrumental solos. Miss Royce played two violin selections and Arthur Murphey gave an Irish dialect reading. Various amusements were indulged in. The affair was one of a series planned by the social committee of this organization.

OAKLAND COMPANY HAS BRANCH IN THIS CITY

Arthur A. Barber & Co., Oakland funeral directors, have opened up a branch in Richmond, having taken over the establishment formerly conducted by C. A. Clark on Fourth st.

Richmond Daily News

NORMAN H. MATSON.....Managing Editor
RAYMOND S. RICHMOND.....City Editor
DeWITT C. MORRILL.....Advertising Manager

Published every morning except Monday by the Richmond Daily News, Inc., 250 Sixth St., Richmond, Cal. Phone 52

Entered at Post Office, Richmond, Cal., as Second-class matter.

SUBSCRIPTION RATES
By carrier, per month.....25c By Mail, per month.....30c

PROTEST NOW.

The people voted millions of dollars for the building of the state highway, thinking that it would furnish work for the unemployed. Now, if the Owens-Meek convict labor bill, already passed by the Legislature, is approved by the Governor, the highways will be completed by convict labor.

When men are unemployed and travel in the search of wor, they are called "bums." They are classed as vagrants, which is a criminal offense, you know.

They can be arrested for being vagrants. When they are convicted of being vagrants and are jailed, they become convicts. As convicts they can be used on the roads.

You see, they can be arrested for being out of work, and having been arrested, placed to work at road making.

The counties will follow the lead of the state. County prisoners will be put to work on roads.

And all of that will aggravate the unemployment problem. California has been free of convict labor so far. If you want it to remain so, write or wire immediately to Governor Johnson, urging him to veto the bill.

IN ITALY.

A week ago a mass meeting of working men in Milan, Italy, was charged by the police and one man in the crowd was killed.

Yesterday a twenty-four-hour general strike was called by the unions as a protest.

That, according to some folks, is rather a more effective protest than the adoption of real drastice resolutions.

NOT REGRETTED, SAYS VALLEJO.

Says the Vallejo Evening Chronicle: "Charles F. Pond, rear admiral in the navy, and advocate of everything that would prove beneficial to Richmond, has been named commander-in-chief of the reserve fleet to succeed Rear Admiral Robert L. Doyle, who will be retired for age on May 8th. It cannot be said that Pond's departure is regretted. He has managed to keep himself in the public print through oft repeated references to the desirability, from his point of view, of a site at Richmond for a government dry dock until he has become a trifle monotonous."

Sounds like somebody is slightly aggravated.

TERRY O. CARMAN

(Continued From Page One.)

He also cited Richmond's electric rate, which is 8 cents per kilowatt. In Oakland and Berkeley it is only 7 cents. He pointed to the fact that the Railroad Commission had investigated the 8 cent rate of San Jose and ruled that it should be no more than 7 cents.

HIS DUTY.

"If I am elected," he said, "I will look into our lighting rates, as I believe that will be my duty. If necessary, I will ask that the Railroad Commission investigate the present situation and determine if $1.25 is a fair rate, when 90 cents is charged just outside the city limits.

"I have been asked why I am running for the council," he said. "I want to say that I am running for the council because the working people of Richmond have asked me. I am running on their platform.

WHAT HAS LABOR DONE?

"People ask what labor has done in California. Labor has backed up every bit of progressive legislation that has been enacted in this state. Labor has initiated the fight for those measures. Labor fought and won direct legislation. Labor fought for woman suffrage, years before it finally became a fact in this state. Labor fought for the workmen's compensation act, labor fought for the widow's pension law, and the women's eight-hour law.

"That is what labor has done in the government of your state. The present majority of your city council is anti-labor. What has it done for you and yours?

HAS IT?

"Has it competently handled the street question? Has it done one thing for the great bulk of this city's population?

FOR OTHER TWO.

"I speak for the two other labor candidates—Ogborn and Snee. Both of them good, square men, and men that you should support. The primary election is April 20th, very soon now.

"Cast your vote for our own interests this time."

AUTO MAKING IN PICTURES

A weekly film depicting scenes in the famous Ford Automobile factories and other Eastern views of interest will be shown hereafter at the Point theater. The first picture of the series will be shown next Sunday.

Subscribe for the Daily News

RODEO MAN MARRIES SAN FRANCISCO GIRL

At a ceremony performed Wednesday night in Rodeo, Thomas Casserly, well known machinist of that place, who is in the employ of the Union Oil Works, took Miss Nellie Leahy of San Francisco as his bride. The marriage was witnessed by a large number of the friends of the contracting parties. Following a short honeymoon the newlyweds will make their permanent home in Rodeo.

Casserly secured the bliss permit at Martinez yesterday afternoon.

LOCAL LODGE PEOPLE ATTEND BERKELEY EVENT

The last meeting of the Berkeley Lodge of Hermann Sisters was attended by the following members of the Richmond Lodge: Mesdames J. Hansen, A. Brunner, H. Aichinger, Neu, Imbach, Garrard, Aubrey, C. Gianella, W. Gianella and Meuss. A number of the local Hermann Sons also attended.

RY. AUXILIARY WHIST PARTY

Preparations are being made for the whist party to be given by the Ladies' Auxiliary of the Brotherhood of Railway Trainmen April 28 in W. O. W. Hall. Refreshments will be served. Winners of the games will be given valuable prizes.

The committee on arrangements consists of active and competent members of the organization. They are Mrs. Louise Locke (chairman), Mrs. Lola Curwin, Mrs. May A. Bean and Mrs. Louise Spinney.

April 24—Women of Woodcraft drill team dance in W. O. W. Hall.

Drink Hornbeck's pure apple cider.

FIRE VETERANS TO PLAY WHIST

The Veteran Firemen will give a whist party this evening in the Standard avenue school house. A good time is promised to every one that attends. Refreshments will be served.

Those in charge: Mrs. E. K. Cline, Mrs. R. F. Paasch, Mrs. J. C. Asher, R. Erskine and A. Crockett.

LADIES' AID TO MEET.

The Ladies' Aid of the First Presbyterian church will hold a meeting this afternoon at the church parlors. All memberes are requested to be present.

Subscribe for the Daily News

ALL CANDIDATES TO BE GIVEN HEARING AT NEXT MEETING OF RICHMOND CLUB

At the next meeting of the Richmond Club Monday afternoon, the various candidates for the city council will be discussed. Mrs. Katherine Smith, chairman of the civics section, has arranged a novel method by which all of the candidates will get an impartial hearing.

As it would be impossible for all of the candidates to be present, the club has arranged to have each candidate represented by some club member who will fully state her candidates' qualifications for the office.

The civics section will be in charge of the meeting.

Eastman Kodak Agency. Enlarging and finishing our specialties. Richmond Pharmacy, 724 Macdonald. Adv

"Lovey Lou" Guisto, first sacker of the St. Mary's College team, will play his first game with Petaluma Sunday. Guisto will strengthen the team in every department of the game.

SINGING SOCIETIES TO ATTEND PICNIC

An elaborate program has been arranged for the picnic of the Maennerchor Society May 23 at Giant Park. A large attendance of German-Americans from all the bay district is expected to attend.

The committee in charge has secured the promises of the Pacific Singing Society and the Workingmen's Singing Society, both of San Francisco, to be present at the picnic. Both of these societies are noted for the talented vocalists affiliated with them.

The grounds at the park are to be put in first class shape for the events, automobiles will transport those that attend to the ground, and not a single detail is being overlooked to make the picnic a success in every way.

NOTICE.

Having sold my interest in the Dewey Cafe, the new proprietor has assumed all bills.

63-10t THEODORE KOKORIS.

Union men, we are all doing it, sending out suits to Mayer's American Cleaning Co. to be cleaned, pressed or repaired. Phone 452. 1116 Macdonald ave. 8-17-tf—adv.

WOMEN ASK AID OF THE POLICE

To leave their home in Mexico City, expecting to be met by a close friend, to whom all their belongings had been sent, and then to find that the friend did not live here and that they could not obtain their belongings was the experience of Senora Carmelita Ortegas and her daughter, Carmen.

The older woman is suffering from rheumatism. When she went to the address where she had sent her belongings and where she thought her friend lived, she found a stranger, who refused to listen to eh story. The two women reported their plight to the police. Officer Eigenman was detailed on the case and now it has all been straightened out.

WHO OWNS THE MAVERICH NOW?

It is rumored that the tanker Maveric, sold recently by the Standard Oil Company to a Long Beach company for $41,000, is again to be sold and is to be used to transport oil to Germany. Extensive improvements are being made on the ship.

April 28—Ladies' Auxiliary of the Brotherhood of Railway Trainmen will hold a whist party at 2:30 p m in W. O. W. Hall. Refreshments will be served and good prizes tendered the winners.

CIVIC CENTER TO MEET THIS P. M.

The Richmond Civic Center will meet this afternoon at the home of Mrs. Wm. M. Johns, 663 Third street, at 2 p. m. All members are urged to be present, as this will be the last meeting before the annual convention in San Francisco.

April 21—Masquerade ball by Onetah Council, Daughters of Pocahontas at Pythian Castle.

Subscribe for the Daily News

May 1—Machinists' Union ball at East Shore Park.

CHURCH SOCIETY TO GIVE SOCIAL

Plans are being made by the members of the B. P. Y. Y. society of the Calvary Baptist church for a social to be given at 538 Eighth street next Thursday night. The committee in charge is arranging a program. Games will be played during the evening, and refreshments will be served.

HOMEMISSIONERY

The following program has been announced for the meeting of the Home Missionary Society of the First Methodist church, to be held this afternoon at the home of Mrs. W. T. Gibbons at 305 Golden Gate avenue: Song and prayer, Scripture reading, by Mrs. S. R. Pritchard; instrumental solo, by Mrs. J. E. Norton; reading by Mrs. H. A. Grover; talk, "The Mite Box and Its Use," Mrs. Anna Horner; solo, Miss Mildred Truitt; opening of mite boxes, by Mrs. C. E. Adams.

W. T. THOMPSON OPERATED ON

W. J. Thompson, 132 Eleventh street, a Pullman company blacksmith, was taken to the German hospital in San Francisco yesterday, where he was operated on for appendicitis.

Dr. Hall Vestal, attending physician, declared that the operation was necessary to save the man's life. Thompson rallied from the operation and is expected to entirely recover.

April 28 has now been set as the date for the hearing of the People's Water Company before the Railroad Commission on its application for organization. The hearing was originally to have been held yesterday. It has been postponed several times. When th ehearing coms up ehe Richmond Water Commissioners, members of the Richmond Industrial Commission and members of the Richmond Club plan to be in attendance.

BRYANTS HOSTS AT CARD PARTY

Mr. and Mrs. Harry W. Bryant entertained at cards Monday night in honor of Mr. and Mrs. Guy Fiske of Goodland, Kansas. Mrs. A. M. Carter was awarded first prize for the ladies, Mrs. George Gross second and Mrs. Guy Fiske consolation. W. E. Smedley, George Rock nad J. E. Bouquet won the men's prizes. Mrs. Fiske, the guest of honor, was given a handsome prize by the hostess.

The Bryant home was decorated in red roses and asparagus ferns. Refreshments were served at a late hour. Those present: Mr. and Mrs. Guy Fiske, Mr. and Mrs. J. E. Bouquet, Mr. and Mrs. George Rock, Mr. and Mrs. Smedley, Mr. and Mrs. A. M. Carter, Rev. and Mrs. M. R. Teving, Mr. nad Mrs. E. A. Rutledge, Mr. and Mrs. H. C. McDonough, Mr. and Mrs. B. L. Swearinger, Mr. and Mrs. J. H. Chandler, Mr. and Mrs. Charles Duncan, Mr. and Mrs. F. D. Radcliffe, Mr. and Mrs. George Gross, Mrs. A. Reines, Mrs. Robertson, Mrs. E. P. Bryant, Miss Bessie Meevis and Miss Adeline Bryant.

VETERANS' PICNIC

All arrangements for the big picnic of Stotsenberg Camp of Spanish War Veterans, to be held at Grand Canyon Park on Sunday, April 25, are fast being completed by the committee in charge. During the day there will be races, games, dancing, drilling and speaking. Swarts' orchestra will furnish the music.

"THE COMMANDING OFFICER" WILL BE SHOWN AT THE RICHMOND TODAY

A military drama which created a wide furore in the East a short time ago will be the principal attraction at the Richmond theater for today and tomorrow, when "The Commanding Officer," with Alice Dovey in the leading role, from the Famous Player Studio, is to head a tip-top program. This is an American drama dealing with army life and has proven very popular all over the country. There is plenty of pathos and romance in the plot.

A breath of the Orient is seen in "Lear, the Servitor," which is a two-reel offering. The funny section is again from the Keystone company and is entitled "Among the Mourners."

Sunday Al Hallet and his very able little company will present the up-to-the minute playlet, "The Loan Shark."

SAY THAT YOU SAW IT IN THE DAILY NEWS

...PERSONALS...

District Attorney Thos. D. Johnston and Mrs. Johnston and Attorney and Mrs. Lee D. Windrem motored to Sacramento on Tuesday, where both men had legal business to attend to. The return trip to Richmond in Johnston's machine was started last night, and the party is expected to reach home this morning.

Rev. P. E. Peterson, pastor of the First Methodist church, is attending the State Sunday School convention in Stockton. He will return home today or tomorrow.

William Brown, Wells Fargo driver, was slightly hurt at the Santa Fe depot on Tuesday, when a wagon load of furniture fell on him.

Helen Coakley, 2-year-old daughter of Mr. and Mrs. J. H. Coakley of 160 Fourteenth street, is suffering from scarlet fever.

Martin Slattery of the Slattery Free Market has a new 1915 Dodge motor car.

Mrs. Amber Wallace of Brockville, Ont., is being entertained by Mr. and Mrs. D. Erwin at San Pablo.

Thos. De Villiers, in letters to friends here, says he will return to Richmond from Ventura in about two months.

May 15—Moose Defenders military ball at East Shore Park. Schwartz orchestra.

Kodak Specialties and Supplies. A complete line and fresh. Richmond Pharmacy, 724 Macdonald. Adv

H. Wayne McRacken has returned to his home in this city after a visit extending a period of nearly three months with relatives in Reno and Rawhide, Nev.

Thomas Hartman, a boilermaker in the employ of the Standard Oil Co., left yesterday for a two weeks' visit with relatives and friends at Niagara Falls, N. Y. Hartman may stop off at interesting places en route.

Knust's campaign for shoe trade is always a success. Quality knows no defeat. Only union repair shop in town. 1115 Macdonald ave. tf-adv

Subscribe for the Daily News

POPULAR BAKERY AND COFFEE PARLOR
Qnality Bakery
417 MACDONALD AVENUE
Between Fourth and Fifth

$2.50 Glasses
A Written Guarantee of Satisfaction With Every Pair of Glasses.
G. E. SNEED EXPERT WITH OPTICIAN
COMMUNITY DRUG CO.
Cor. Fourth st. and Macdonald av.

MANNING'S DYE WORKS
JACK MANNING, Mgr.
"Reliable Jack."
265 FIFTH ST. Phone 435

HAVE YOUR SUIT CLEANED AND PRESSED
At BLACK'S
PARISIAN DYE WORKS
Goods called for and delivered.
Phone 723. 420 Sixth St.

NOTICE UNION MEN
When purchasing look for the Union Store Card and demand the Clerks' monthly working card.

A. S. Whiteside Robt. Dornan
RICHMOND SUPPLY CO.
EXPRESSING AND FURNITURE MOVING—FEED AND FUEL
139 Richmond Ave.
Phone 31. Res. Phone 624-W

Gold Mine Kitchen
519 Macdonald ave.
Regular Dinner. Soup Every Day
Free with Meals.
Short Orders. Lunches Put Up.
Open All Night.
Geo. Zanes, Proprietor.

FRANK RHOADS
MERCHANT TAILOR
Moderate Prices.
Only Journeymen Tailors employed.
Barrett av. at Sixth. Phone 211W.

CLEANING
CLOTHES AND DYEING THOROUGHLY and PROMPTLY.
RICHMOND DYE WORKS
Steam and Dry Cleaning. Pressing
Phone 921 225 Macdonald Ave.

ORANGES
Size 126, 2 doz.....45c
Size 150, 2 doz.....35c
Size 216, 2 doz.....25c
NEW IN MARKET:
Strawberries
New Potatoes
Green Peas
Asparagus
Cucumbers
B. McWhorter
Phone 105 147 Richmond Ave.

Ladies' and Gentlemen's
TAILORING
W. M. Farmer of Pike Woolen Co.
707 Macdonald ave., Rooms 15-18

Phones: Office Rich. 362; res. Rich. 77
DR. O. E. BLAKE
Oculist to S. F. Polyclinic
EYE, EAR, NOSE, THROAT
Glasses Accurately Fitted
704 Macdonald ave. Hours 1 to 4 and 7 to 8 p. m. Sundays by appointment.

E. J. BURG, Pres. E. A. PREBLE, V.-Pres. C. H. BURG, Sec.-Treas.
BURG BROS. LUMBER & BUILDING CO.
Our new warehouse is now completed and we have a full stock of the leading brands of cement, hardwall plaster, lime, etc.
WE ALSO HAVE A COMPLETE STOCK OF LUMBER AND ALL OTHER BUILDING MATERIALS.
E. A. PREBLE, MGR.
Telephone Rich. 1062. Mill and Yards, Ohio and 10th.

FUEL and FEED
F. E. ADAMS COMPANY
Wholesale and Retail. General Transferring (Motor Trucks)
Yard 18th and Santa Fe Ry. Warehouse Phone 702
611 Macdonald Ave. Phone 940. Mrs. F. E. Adams, Prop.

THE STORE FOR EVERYBODY
SPECIAL SATURDAY, APRIL 17TH
LADIES' HOSIERY, 12½ and 15c Values.....10c
ONE DAY ONLY
MEET ME AT THE FAIR SAVE MONEY
KELLY & GINEY
325-327 Macdonald Ave. Phone Richmond 611 Richmond, Cal.

FOR SALE
Fine improved ranch, only $30 per acre; good terms; 14½ acres full bearing peach orchard, only $160 per acre; good terms. One lot on Macdonald ave., in business center, $5400; easy terms. One lot on Macdonald ave, with building; $4200; terms.
Conn Bros.
610 MACDONALD AVE. PHONE 637.

Staple and Fancy GROCERIES
LOWEST CASH PRICES
Fishers' Cash Grocery
Fourth and Macdonald Ave.
Phone 125

MONEY
To loan upon Richmond property from $1000 and up, bankable security required. Apply
JOHN NICHOLL CO.
488 Ninth St., Oakland.
Tel. Oakland 5220.

EMPLOYERS' LIABILITY INSURANCE CARRIED BY THESE PAINTERS.

E. A. MARSHALL
HOUSE AND SIGN PAINTER
Paper-Hanging and Decorating
Phones 154-W and 945
Shop 265 Tenth St.

A. BRUNNER
PAINTING, PAPERHANGING AND TINTING
WALL PAPER, PAINTS, OILS AND VARNISHES
Phone 822 1310 Macdonald Ave.

ZEB KNOTT
CONTRACT PAINTER
HOUSE AND SIGN PAINTING
PAPER HANGING, TINTING
Sherwin & Williams' Paint
"Covers the Earth."
Phone 721 310 Seventh St.

Harry O. Watson
Candidate for
City Council
Primary Election April 20
General Election May 10.

Richmond ...THEATER...
Now Showing Famous Stars in Famous Plays
TODAY
SEE IT
The Commanding Officers

Golden Gate Creamery
220 Richmond ave. Phone 193
MILK, CREAM, AND BUTTER.
The skind that brings us permanent patronage.

TRIPLE VOTES For the Next 12 Days Only

TRIPLE VOTES

For Every Subscription of one year or over--either old or new--
when turned into the *Daily News Office* from now until
Monday Night, April 26th, 10 P. M. Sharp

LOOK AT THIS OLD SCHEDULE

THEN

LOOK AT

THIS NEW SCHEDULE

THE OLD VOTE SCHEDULE

HERE IS THE ORIGINAL VOTE SCHEDULE. JUST ONE THIRD THE NUMBER OF VOTES WERE ALLOWED ON IT. YOUR SUBSCRIPTION OF ONE YEAR AND OVER WILL MEAN JUST THREE TIMES THREE TIMES THAT NUMBER OF VOTES. THEREFORE TAKE FULL ADVANTAGE OF THE TRIPLE VOTE SCHEDULE WHILE IT LASTS. Twelve Days Only

	Price Carrier	Mail	Votes
Six Months Subscription	$ 1.50	$ 1.80	1,200
One Year Subscription	3.00	3.60	3,000
Two Year Subscription	6.00	7.20	8,000
Five Year Subscription	15.00	18.00	25,000

READ DECIDE ACT!

THE TRIPLE VOTE SCHEDULE

IN FORCE ON THE FOLLOWING SUBSCRIPTIONS: GOOD FOR THE NEXT
TWELVE DAYS ONLY
MONDAY, APRIL 26th IS THE LAST DAY
THE OFFER CLOSES AT 10 P. M. SHARP ON THAT DAY.

TERM OF SUBSCRIPTION	Price By Carrier	Mail	VOTES
Six Months	$ 1.50	$ 1.80	1,200
ONE YEAR	3.00	3.60	9,000
TWO YEARS	6.00	7.20	24,000
FIVE YEARS	15.00	18.00	75,000

This is Absolutely the Greatest Vote Offer of the Entire Contest by Thousands and Thousands of Votes

Will Not Be Extended or Repeated--Closes Friday, April 26th, at 10 o'clock P. M. Sharp

THE VOTING OF THIS CAMPAIGN

NO EFFORT has been spared to make it the fairest conceivable. By reading carefully the following you will realize ths at once.

When the TRIPLE VOTE SCHEDULE expires on Monday, April 26th, another schedule will take its place which will provide for a decidedly lower number of votes. Then, when this schedule expires a still lower schedule will be entered, and so on until the end of the contest. The result being that the last schedule to be announced at the end of the Contest will be many thousands of votes lower than any offer made from now on. This plan is fair to all. It givesevery candidate an opportunity to accumulate votes according to their popularity and energy. It places a premium upon EARLY EFFORT, and discourages anyone from waiting until the last part of the campaign to do their best.

And here is another part of the fair campaign: Triple Votes will be allowed on All Extensions of Subscriptions already secured. For example: A six months extension to the Daily News on a six months subscription previously secured will bring 7,800 votes—a one year extension on a one year subscription previously secured will mean 15,000 votes, etc. We repeat that no fairer plan of campaign could be conceived—but then, that is no more than you can expect from a newspaper with the policy and ownership of the RICHMOND DAILY NEWS.

READ ACT WIN!

WHAT THIS VOTE OFFER MEANS

NEVER AGAIN during the life of this contest will the candidates who have entered the $2,000.00 Prize Popularity Voting Campaign be given as many votes for their subscriptions and extensions as will be allowed during the TRIPLE VOTE SHASON which lasts for TWELVE DAYS ONLY. This offer will not be repeated or extended; in fact it will eclipse any subsequent schedule by Thousands and Thousands of votes.

This offer is given as a reward for EARLY ACTION and to discourage waiting until the last part of the contest. In other words, a subscription now will be worth thousands of votes more than a subscription turned in during the last part of the contest. As soon as the TRIPLE VOTE OFFER expires, DOWN, DOWN, will the vote schedule go. The same will happen with every subsequent schedule that will be announced, until the last schedule will be the smallest from now on.

Therefore, be warned that any delay on your part will be disastrous when the final count of votes is made on May 24th. TRIPLE VOTES are offered on all subscriptions for one year or over. This applies to both OLD and NEW subscriptions to the Richmond Daily News. These subscriptions may be secured in Richmond, Contra Costa County, or any other place. Undoubtedly many of your friends have told you that they would give you their subscriptions later on. Get busy with these friends AT ONCE, and point to them the great advantage of giving you their order NOW. In other words spell N—O—W backwards and you have W—O—N.

BEAR IN MIND!

The Entire $2,000.00 in MAGNIFICENT PRIZES: Famous Dodge 5-passenger Automobile. Beautiful $350 Monarch Piano. The $150 Diamond Ring. The 7 Other Handsome Awards. They Will All Be Given Away in **LESS THAN 6 WEEKS.** See for yourself the wonderful array on the next page

REMEMBER THE NEXT 12 DAYS WILL BE OF SUPREME IMPORTANCE

HERE THEY ARE!

HERE THEY ARE!

THE

$2,000 in Magnificent Prizes

That Will Be Given Away To the Ten Most Popular People of Richmond and Contra Costa County IN LESS THAN SIX WEEKS On May 24th

The Great Triple Vote Offer 12--The Next Twelve Days--12 Will Be the Supreme PERIOD OF EFFORT

Make up your mind that it will mean the Greatest Possible Harvest of Votes LEADERSHIP on April 26th—VICTORY on May 24th

The Grand Capital Prize

$915.00 FAMOUS DODGE BROTHERS' FIVE-PASSENGER TOURING CAR; FULLY EQUIPPED, ELECTRIC LIGHTS, ELECTRIC STARTER AND ONE EXTRA TIRE.

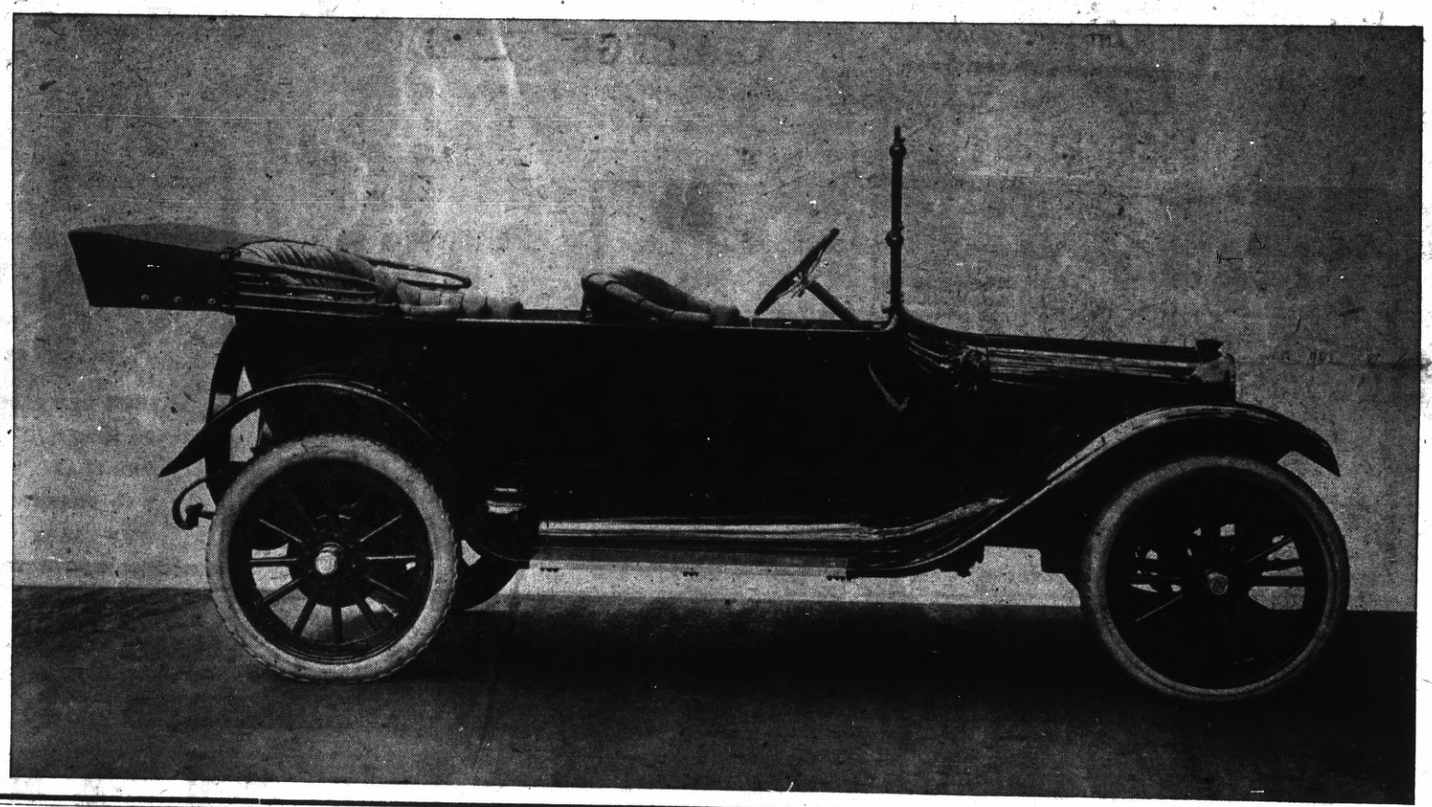

Second Great Popularity Prize

$350 Exposition Style Grand Concert Upright MONARCH PIANO

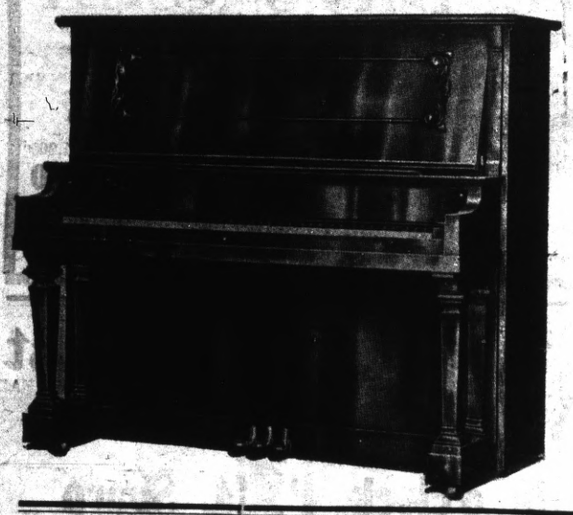

Third Prize

$150.00 PERFECT WHITE STONE DIAMOND RING IN PLATINUM SETTING, EITHER LADIES' OR GENTLEMEN'S.

The Fourth Prize

$100. Furniture Order

Winner's Own Selection

THE FIFTH PRIZE

$110.00 EDISON DIAMOND DISC PHONOGRAPH

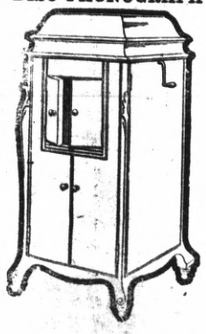

The Sixth Prize

$75.00 FULL COURSE SCHOLARSHIP At the Polytechnic Business College of Richmond.

The Seventh Prize

$50.00 BANK ACCOUNT In the Richmond Savings Bank.

The Eighth Prize

$40.00 GOLD WATCH Ladies' or Gentlemen's Design.

TWO $25.00 EASTMAN FOLDING KODAKS

The Ninth and Tenth Prizes

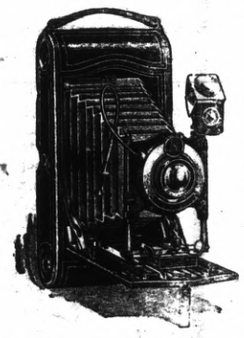

NOMINATION BLANK

The Richmond Daily News

$2,000 Prize Popularity Voting Contest

GOOD FOR 1,000 VOTES

I HEREBY NOMINATE—

Name .....

Address .....

Nominated by .....

.....

The name of the person making the nomination will be strictly confidential. Only one Nomination Blank, good for 1000 votes, will count for any one Candidate.

THAT $50 BANK ACCOUNT IS WAITING---NOMINATIONS STILL OPEN

Right Now During This Great Triple Vote Season is the Most Opportune Time To Enter : : :

Nominate Your Favorite or Enter Yourself Today

RICHMOND DAILY NEWS

$2,000 Prize Popularity VOTING CONTEST

GOOD FOR 25 VOTES

For Mr., Mrs. or Miss .....

Address .....

NOT GOOD AFTER APRIL 20, 1915.

This coupon when neatly cut, properly filled in, and brought or mailed to the office of the Richmond Daily News on or before the time indicated on this ballot will count for twenty-five votes.

Ten Acres to Exchange

Ten acres, only 12 miles from Oakland, on the O. & A. Electric Line, to exchange for Richmond property.

LESTER & PLATE, Real Estate, Insurance both Notaries
608 Macdonald Ave. Phone 170

IMPERIAL RESTAURANT

For Ladies and Gentlemen

Excellent Cuisine and Frst-Class Service at Popular Prices. Short Cakes a Specialty. Fresh Eastern Oysters for Family Trade.

"Special" Sunday French Dinner with Wine, $1.00. M. Babovich, Prop. Phone Rich. 870. MACDONALD AVE. at Fifth St

Grand Canyon Chateau

Phone 44 J 3 EAST RICHMOND

Robt. Warner, Mgr.

Meals Served a la Carte

DINNER PARTIES
A Specialty

(arranged by phone

High Class Entertainment and Dancing

COAL

Drayage, Storage, Feed, Fuel, Building Materials.

PILLOW BROS.

Phone 91 SEVENTH AND MACDONALD

ELKS BENEFIT BALL SATURDAY

The big benefit dance to be given by the Elks tomorrow night at East Shore Park will be attended by a large delegation of Berkeley Elks. The Fifth Regiment Band of the Berkeley order, which assisted at the dedication ceremonies for the Elks' building here, will receive the proceeds of the affair. Music for the dancing will be supplied by the Berkeley band.

J. F. Brooks, Howard French, A. Duggan and A. B. Innis are on the committee on arrangements. Herman Tuller is to be floor manager and will be assisted by W. Tilden, W. McRacken, F. Dunster and J. Bell.

April 24—Dance of Women of Woodcraft in W. O. W. Hall. Good music. Every one assured of a good time.

Almost every butcher shop in Oakland was searched yesterday by Constable Davis of Stege and Constable Moitoza of San Pablo to locate parts of the calf stolen from Ed Conlan of San Pablo Wednesday.

The officers located two hind legs in a Chinese market that resembled the stolen veal. They instructed the butcher to hold the meat until this morning, when they will return with the hoofs of the calf, which they will compare to the suspected legs to see if they belonged to Conlan's calf.

Subscribe for the Daily News

LEAGUE MEETING

A large meeting of the Epworth League of the First Methodist church was held last night in the church parlors. Vernald Reed, captain of one of the two sections of the league that are competing in the work of getting new members, had arranged a program that was enjoyed by everyone.

STORK VISITS BLANKENSHIPS

A healthy little daughter was born to the wife of L. M. Blankenship of the Evans apartments, 824 Nevin avenue, yesterday morning. Mother and child are doing well. This is the third child to be born in the Evans apartments in the last two months.

Nystrum Estate

The inventory and appraisement of the estate of the late John R. Nystrom of Richmond was filed in the Superior Court Wednesday afternoon by Appraiser A. J. Soto. The bulk of the estate consists of stock in the John R. Nystrom Company and the total value is placed at $309,746.15.

JUDGE TO VISIT RICHMOND.

A. A. Winfree is preparing for a visit of his brother, Judge W. P. Winfree, Mrs. Winfree and daughters and Mrs. J. H. Henderson, of Kentucky.

May 8—Candidates' confetti ball at East Shore Park. Music by Schwartz' orchestra.

MENDELSSOHN CLUB MEETS

A very pleasant meeting of the Mendelssohn Club was held last night at the home of Mrs. P. C. Campbell, 404 Washington avenue. Mrs. Campbell was assisted in receiving by her daughter, Miss Helen Campbell.

Among the numbers on the program that were thoroughly appreciated were a vocal solo by Mrs. Edna Dixon, a reading by Mrs. Poague, and a vocal solo by Mrs. Ferguson.

Further plans for the picnic to be held May 6 were made.

PYTHIANS PLAN NEW SERIES

Those who won prizes in the very successful series of whist parties held by the Contra Costa Temple No. 113, Pythian Sisters, were:

First prize, Mrs. C. E. Huston; second prize, Mr. F. G. Schach; third prize, Mrs. W. R. Fuller; consolation, Mrs. O. O. Camp.

The series was so successful that the lodge plans to start another along slightly different lines in the near future.

LAY-SABIN KNOT TIED YESTERDAY

At a pretty ceremony in the home of the Rev. Linsley of the Episcopal church yesterday afternoon, Barnard F. Lay, well known employe of the Standard Oil Company, and Marjorie Sabin, a Berkeley girl, became man and wife.

Mrs. Lay is the daughter of Mrs. Gebhart of the west side.

Lay is 26 years old and his bride 21. They will make their home in Richmond.

Subscribe for the Daily News

For Sale

COLLEGE HALL

Fourth and Macdonald. Suitable for lectures, union meetings, private parties, dances, etc. Phone 795.

FRATERNAL ORGANIZATIONS

WOMEN OF WOODCRAFT—Log Cabin Circle No. 508 meets First and Third Tuesday afternoons at W. O. W. Hall, Seventh and Macdonald. Lulu Roe, G. N. Elfreeda Scott, Clerk.

OLIVE HOMESTEAD No. 1406 meets in Pythian Castle Thursday nights at 8 o'clock. R. B. Bryant, Foreman. Mattie J. House, Corres. (800 Macdonald, afternoons.)

MODERN WOODMEN—El Cerrito Camp No. 11622, meets Tuesday evenings at W. O. W. Hall, Seventh and Macdonald. A. O. Bennett, consul. C. B. Evans, clerk.

LADIES CIRCLE OF G. A. R.—Meet Second and Fourth Tuesday afternoons at 2 o'clock in Elks' Hall. Mrs. Ivy Dietrich, Pres. Mrs. Joella Bonham, Secretary.

COL. JOHN STOTSENBURG CAMP No. 46, U. S. W. V., meets 2nd and 4th Thursday in W. O. W. Hall, cor. Seventh and Macdonald. C. A. Rodgers, Commander. S. B. Kurts, Adjt.

WORKERS OF ALL COUNTRIES—Unite. You have nothing to lose but your chains, and a world to gain —Marx. Local Richmond Socialist Party meets every Wednesday eve. at 521 N. Sixth st. Study course in connection with the Rand School of Social Science no win progress. Free. Public invited. 57-tf

KNIGHTS OF PYTHIAS—Richmond Lodge No. 13, meets on Friday nights at Pythian Castle. Visiting brothers cordially invited. J. A. Gregory, C. C. A. S. Lilly, K. of R. and S.

ROYAL NEIGHBORS—Maple Camp No. 4027 Meets every Friday afternoon at 2 o'clock in K. of P. Hall. Visitors cordially welcome. Ella Bowman, Oracle. Louise Wimer, Recorder, 643 S. 15th St.

ODD FELLOWS—Eclipse Lodge No. 403, I. O. O. F. meets Monday evenings at 8 o'clock at Pillow Bldg. Hall, 7th and Macdonald. F. C. Lautenschlager, N. G. E. G. Alexander, Secretary.

CEMENT WORKERS—Local No. 138 A. B. of C. W. meets Second and Fourth Wednesday evenings of each month at 8 o'clock, in Labor Temple, 4th St. near Macdonald. J. H. Duus, Pres. Dave Hutchison, Secy.

INDEPENDENT ORDER OF FORRESTERS—Richmond Court No. 4940, meets First and Third Fridays of each month in Moose Hall. W. J. Thompson, C. R. Miss Helen Fussell, Fin. Sec'y, 400 Macdonald ave.

I. O. O. F., M. U.—Loyal Richmond Lodge No. 9278 meets Tuesday nights in Barnaman Hall, on Nineteenth st. C. D. Stuart, N. G. A. Camerlo, Permanent Secretary.

PROFESSIONAL CARDS

CONTRACTORS

C. H. BROWN
PLASTERING CONTRACTOR
Satisfactory work guaranteed on every job. Estimates made.
328 Seventh St. Phone 1035

J. N. LONG
PLASTERING CONTRACTOR
Estimates Furnished.
Residence 327 Twenty-First St. Phone 1042

H. L. PENRY
BRICK CONTRACTOR AND BUILDER
Estimates Furnished
Phone 814 141 S. 14th St.

ATTORNEYS

Phone Richmond 681.
H. J. WILDGRUBE
Attorney-at-Law
301-302 Pillow Building
Cor 7th St and Macdonald Avenue

Notary Public
C. A. CLARK
Attorney-at-Law
Corner Richmond and Washington Avenues. Phone 434.

FUEL AND SUPPLIES

C. J. LAMBRECHT
DEALER IN ::::: FEED AND FUEL
Phone 673-J Yard Phone 204-W

UNDERTAKERS

E. B. SMALLWOOD
Undertaker and Embalmer
Deputy Coroner
727 Macdonald Avenue
one 118 119 Richmond Ave.

BERT CURRY
Undertaker and Embalmer
Parlors 143 Washington Avenue
Day and Night Phone 429
Service Day or Night

Dodge Motor Cars

It seems paradoxical that a motor car company, which has been in existence since the beginning of the industry, and which has built in its own plant the working parts for over 500,000 cars, should announce that it is just now marketing its first car.

However, this statement is true as applied to Dodge Brothers.

The brothers are expert mechanics because mechanical talent has always been found in the Dodge families. They have succeeded in building up an enormous business business because they have invariably insisted on a high standard of quality and because they were among the first in the motor car industry to granp the significance of scientific methods and large scale production.

Dodge Brothers handled the first really big order ever placed for automobile parts, consisting of 3000 transmission sets, including gears completely assembled. This was ten years ago, and, even at that time, it was conceded that these brothers were extraordinarily efficient In fact it was said that with their 200 workmen, by virtue of their advanced methods, they could equal the output of factories employing twice as many men.

Today there stands a manufacturing plant comprising more than a dozen buildings with a floor space of more than eighteen acres, equipped with the most modern machinery known to the industry, and with a producing capacity that is one of the marvels of the motor car business.

An addition to the plant has just been completed. It is a four-story building 876 feet long and 70 feet wide—"large enough," as one visitor put it, "to assemble all the cars made in America." This new building is all that was needed to give Dodge Brothers the facilities for manufacturing their own car in quantities large enough to satisfy the public demand. Inquiries from all over the globe for information about this new car make it evident that the public is very keenly interested.

Now that we have a few of these marvelous cars here in Richmond, seize the first opportunity in seeing with your own eyes the great value brought about by years of practical experience in construction now offered the motoring public.

H. A. SELLERS
Dodge Motor Car Agency

1636 MACDONALD AVE., RICHMOND, CAL.

Remember! This is my own invention. It cannot be had elsewhere.

UNTIL MAY 1st, 1915, THIS COUPON AND TWELVE DOLLARS ENTITLES BEARER TO A $25.00 SET OF SCHAFHIRT ROOFLESS TEETH, WHEN PRESENTED AT DR. SCHAFHIRT'S OFFICE, 1322 BROADWAY, COR. 14th ST., OAKLAND. $12

CARFARE FREE !!

COME TO OAKLAND AT MY EXPENSE!

On every set of $25.00 Roofless Teeth purchased by Richmond people before May 1st I will refund carfare. A double saving. A regular $25.00 set of Roofless Teeth and your carfare for $12.00. This set of teeth can be made with or without gums and it makes no difference whether you have any teeth of your own or not. As special inducement for OUT-OF-TOWN business, I will refund carfare on all other work over $15.00.

My office is large, up-to-date, splendidly equipped. I do more work in a day than some dentists do in a month, buy the best materials in large quantities, get big discounts; you get the benefit. All kinds of gold and bridgework, alveolars, fillings of all kinds, extracting, etc. All work is painless and guaranteed. Personal attention, no dental company.

Many prominent Richmond citizens are my patients. Their names on request. Write for Free Book "R."

DR. J. B. SCHAFHIRT
DENTIST
Second Floor, Room 9, Macdonough Bldg.
1322 BROADWAY, CORNER FOURTEENTH STREET
Phone Lakeside 24 for Free Book R.

Scrubbing Unnecessary

Enamel your walls and woodwork and secure a finish that is hard and smooth, non-absorbent and sanitary. Enameled surfaces do not require scrubbing. An occasional wiping with a damp cloth will keep them looking clean and fresh.

ACME QUALITY
ENAMELS (NEAL'S)

are easily applied. They cost no more than ordinary paint and save you time, trouble and worry.

Our "Home Decorating" booklet tells you how you can "do it yourself" at trifling cost.

Ask for a free copy.

Square Deal Hardware Co.

WE GIVE HOME TRADING STAMPS.

R. E. DOUGALL. R. G. ARMSTEAD.

PHONE 286. FREE DELIVERY. 315 MACDONALD AVE

Official Typewriter
Panama-Pacific
International Exposition

REMINGTON

Pre-eminent since the original writing machine, a Remington Typewriter, was shown at the Philadelphia Centennial Exposition.

In the Field FIRST 1873

FIRST in the Field 1915

A RECORD BASED ON

QUALITY—The Remington is the Recognized Leader Among Typewriters.

PROGRESSIVENESS—Every Recent Typewriter Improvement is a Remington Improvement.

COMPLETENESS—Machines for All Uses. Machines for All Users.

There Is a Remington That Exactly Fits YOUR Needs

Remington Typewriter Company
(Incorporated)
238-240 BUSH ST., SAN FRANCISCO.

SPORTING GOULASH

Petaluma will have to show a lot more class against Ambrose's team than Healy's crowd did against St. Mary's last Sunday, before the Elks will figure the Chicken Town team a contender for the goat of the home guards.

* * *

ALL OF THOSE BOYS WHO ARE UP AGAINST IT FOR A PLACE TO TRAIN ARE INVITED TO WORK OUT IN THE GYMNASIUM OF L. WILLIAMS AT 530 FOURTH ST. WILLIAMS HAS HIS HANGOUT FITTED UP WITH A BAG, MAT AND OTHER ATHLETIC PARAPHERNALIA.

* * *

Because the management of the St. Mary's oliege club wanted too much, negotiations for a game between the Martinez club and the college boys have been called off. It's a good thing for Martinez. St. Mary's would make at least 15 runs off the county seaters.

* * *

Look out for the man who is backed to split the labor vote. That trick has bene worked before.

PAY INCREASES TO BE ASKED OF THE LEGISLATURE

A number of raises are asked for county officials in an amendment to the county government bill of Contra Costa county, which will soon be presented to the Legislature by Assemblyman Sharkey and Senator Owens. Among the raises are:

A salary of $150 per month for Judge J. Roth; increase from $1800 to $2400 per year for Chief Deputy District Attorney A. S. Ormsby; increase from $1200 to $1500 for second assistant, Wilbur S. Pierce; from $50 to $60 per month for the district attorney's stenographer.

An increase of $25 per month for Miss May McNamara, assistant county superintendent of schools, is being considered. The county recorder will be allowed $250 per month to hire extra help in his busy time; an increase of $15 per month is to be allowed Deputy County Clerk G. Barkley, and a $15 per month increase for the stenographer in the county clerk's office.

"Battling Jack Albright," who is to meet Joe Purdy at the next boxing show, and Kid Wunlick, who will mix things with Plug Milne in the special event, are working out daily at the Terminal Hotel. Both lads are rounding into shape fast.

SPORT DIARY

HAPPENINGS IN THE SPORTING WORLD : :

..COAST LEAGUE..

Special to the Daily News.

	R.	H.	E.
San Francisco	3	7	2
Los Angeles	6	9	3

Batteries—Benham and Schmidt; Hughes and Boles.

	R.	H.	E.
Venice	1	6	1
Portland	5	8	1

Batteries—Henley and Mitze; Portland, Lush and Carisch.

	R.	H.	E.
Salt Lake	2	7	2
Oakland	1	5	1

Batteries—Gregory and Rohrer; Oakland, Boyd and Kuhn.

BURNS WILL HURL FOR ELKIES SUNDAY

Charlie Burns, Luce's dependable right hand dinger, is due to start for the Elks in the game with the Olympic Club next Sunday. With Burns on the mound and in good shape, local fans have no fear as to what the outcome of the game will be. The Elks are picked for sure winners again.

All the fans are going to turn out to see "Brick" Devereaux play that third sack. "Brick" showed up so good last Sunday that Luce did not have the heart to keep him out of the game longer. Too old boy says he can still show a few of the younger generation up.

Frank Gordon has worked out throughout the week, and if anything happens to Burns he will be ready to take up the burden of mound duty at any time.

With no counter attractions on the boards for Sunday afternoon, the First street grounds should be crowded with several hundred rabid fans of both sexes.

Bob Cleek, brother of Cliff Cleek, Elks' receiver, was down from Martinez on a visit yesterday. Cleek took in the wrestling last night. He is a member of the Martinez team.

* * *

Petaluma will play the Ambrose Tailors of Oakland on the Petaluma lot Sunday. The following week the Tailors will play the Elks here. Another good chance to get a line on the respective strength of the two clubs.

* * *

Martinez will play the police team of San Francisco on the Martinez lot Sunday. The San Franciscans have won eight straight, and they will have little difficulty making it nine when they meet the McNamaraites.

* * *

Thermos Bottle for your vacation and outings. Richmond Pharmacy, 724 Macdonald. Adv

DOTSON THROWS CHARLIE OLSON TWICE IN MATCH

Forty wrestling fans saw Oscar Dotson, the Oklahoma Giant, take two straight falls from Charlie Olson, at the match at the rink last night. Olson paid more attention to the jibes of the spectators than he did to Dotson, and to this he can blame his defeat.

The first fall was obtained after thirty minutes of grappling. The second fall it took Dotson only 11 minutes to make.

That the fans of the city are not strong for wrestling was shown by the small attendance last night. Although there was action, and plenty of it, every minute, the fans could not resist the temptation to have a little fun at the expense of the boys toiling, sweating and sometimes groaning in the center of the ring.

To Olsen's credit it must be said that he tried. He went into the ring on only ten minutes' notice. He was game and he tried hard, but he paid too much attention to the spectators, and that ultimately resulted in his downfall.

Young Gotch, who claims to be light heavyweight champion of the Middle West, did not show up for some reason. Whether Gotch thought the terms were too small, or whether he feared Dotson, has not been determined.

Dotson was the aggressor throughout. He kept his head at all times, and the remarks of those in the ringside seats but spurred him on to greater effort. Olsen, big as he was and experienced as he claims to be, paid too much attention to the spectators. The second fall off of him was obtained by Dotson when he was trying to talk back to some spectators who were riding him.

Dotson showed the old headwork and kept plugging along every minute. His strength seemed superior to that of the big Swede, and his taunts, coupled with those of the spectators, had much to do with Olsen's undoing.

A. F. Shannon of Berkeley was the referee, and he officiated to the satisfaction of all present.

There was little cause for argument. Dotson had it on Olsen so far the result seemed inevitable. Dotson was in danger only three times during the match, and he managed to throw his heavier antagonist just when it looked as though Olsen had a chance for a fall.

Owing to the lack of interest that is taken in wrestling locally, Promoter Kirby Floyd announced last night that the match would probably be the last to be staged by him.

Exit wrestling, say the fans. Bring on the good old boxing.

HAVINS IS AFTER BOUT WITH RITCHIE

Earl Ritchie, champion amateur heavyweight of the Pacific Coast, who is being managed by George Raab, may not have the trouble in getting a suitable opponent that Matchmaker R. S. Richmond figured he would.

M. E. Havins, a Chicago amateur, who has fought all the good heavies in the amateur ranks in the East, and who is now working for the Standard Oil Company in Richdond, told "Rich" yesterday that he would like to step four rounds with Ritchie.

Havins is a giant in stature, being as big, if not a little bigger, than Ritchie. He weighs 235 now. Training will reduce him about six or seven pounds.

Arrangements to put Ritchie and Havins on in the show after the one of next Thursday night may be made.

Havins says he has seen Ritchie box in San Francisco several times, and that the amateur champ does not look too fast to him.

BUSH LEAGUE IS PROPOSED

RENO, April 15.—A baseball league with teams from Sacramento Auburn, Truckee, Reno, Lovelock and Winnemucca is proposed by G. R. Reeves and J. Stadilla, who are here from Sacramento. Newcastle and Rocklin are also suggested as members. A Southern Pacific team is proposed as the Sacramento representative.

Kid Mohler, former second baseman and manager of the San Francisco Seals, has written local fans saying he expects to play in Nevada this season.

DECIDED TO POSTPONE LINDER RECEPTION

At a meeting of the Ladies' Aid Society of the Wesley Methodist church it was decided to postpone the reception for Rev. Frank Linder until Mrs. Linder arrived in Richmond. Mrs. Linder is now visiting her father in Burlington, Iowa. She will join this city's new pastor in about a month.

ARRANGE FOR MASQUERADE

Arrangements have been completed for the masked ball to be given by Onetah Council, Degree of Pocahontas, in Pythian Castle April 21.

Handsome prizes will be awarded for the best costumes. Schwarts orchestra will furnish the music. The committee in charge consists of Mrs. Lottie Donnelly (chairman); Mrs. Marie McNeill, Mrs. Clare Barry and Mrs. Ellen Warrilow.

The admission will be 25 cents for gentlemen and ladies free.

NIGHT SCHOOL

The working man's chance to secure an education and a better position.

Our Evening School will be open all summer. Sessions are held on Monday, Wednesday and Friday evenings.

Special summer rates now in effect.

You may enter at any time.

"LEARN MORE, EARN MORE"

RICHMOND POLYTECHNIC BUSINESS COLLEGE

331 MACDONALD AVE.

Thursday and Friday
SPECIALS

Worcestershire Sauce, Miller's, 11 oz., Special 15c
Worcestershire Sauce, Holbrook's, large size, 20 oz. Special 40c
Krinkle Corn Flakes, Reg. 10c Straight, Special, 3 for 25c
All Kinds of Washing Powder, Reg. 25c; Special 20c
C. C. Parson's House hold Amm onia, Large Size, Reg. 35c; Special 30c

PULSE BROS. Macdonald at 6th Phones 135-136

...THE...
TRADING STAMP
...WITH...
GreatestValue

THE ONE THAT HAS A VALUE AS HIGH AS

10%

ON THE MONEY SPENT; THE ONE GIVEN BY OVER 30 OF RICHMOND'S MOST PROGRESSIVE MERCHANTS; THE ONE SAVED BY THE MAJORITY OF RICHMOND'S THRIFTY HOUSEWIVES; THE ONE THAT TAKES ONLY 500 TO FILL A BOOK—IS THE

AMERICAN
TRADING STAMP

PATRONIZE THE MERCHANTS WHO GIVE THEM. LOOK FOR THE RED, WHITE AND BLUE SIGN.
SAVE AS HIGH AS 10c ON EVERY DOLLAR YOU SPEND. IT'S QUICK, TOO—ONLY 500 FILL A BOOK. START TO SAVE THEM TODAY!

INSIST ON "AMERICAN." NO OTHER HAS AS GREAT A VALUE.

Statement to the Public:--

We wish to announce that we have secured the lease on the store formerly occupied by Stanford E. Philpott, at 605 Macdonald Avenue. This enables us to carry out the plans we had in view for Richmond when we first entered business here. We propose to carry a larger and better assortment of shoes than was ever before shown in this city,, and values that are not surpassed in any of the large cities of California.

Those who have been our patrons during the few months we have been located here will no doubt bear willing testimony of our square dealing and rejoice with us in our opportunity to reach the goal of our ambition—THE BEST SHOE STORE IN CONTRA COSTA COUNTY.

Just when we will move into our new location will be made known to you through the columns of the local papers.

OUR STOCK IS NOW FULLY REPRESENTED BY THE VERY NEWEST STYLES AND LEATHERS IN OUR PHENOMENAL $3.00 CUSTOM-MADE SHOES FOR MEN AND WOMEN AND OUR OWN INCOMPARABLE VALUES AT

$2.50

WE CARRY A FULL ASSORTMENT OF SHOES FOR GIRLS AND BOYS.
SPECIAL ATTENTION TO FITTING CHILDREN.

Eisenberg Bros.
619 Macdonald Ave.

What?
LEHNHARTS CANDY
Where?
LA MOINES ONLY--
When?
TO-DAY

La Moines'
REXALL DRUG STORE
601 Macdonald Ave.

HIGH GRADE WATCHES

If you are carrying a high grade Standard Watch and not getting a 15 sec. a week rate, you are not getting the results that you should expect.

I make a specialty of repairing and adjusting high grade watches and I guarantee to put any watch in original factory order.

Any Railroad Grade movement repaired in this store. I will guarantee to pass any Railroad Inspection, no matter what the requirements may be.

My prices are in keeping with good workmanship, and rate of watch will be specified and guaranteed when finished. Price is given before work is started, and no charge is made for examination.

E. M. WEED, Jeweler
601 MACDONALD AVE., RICHMOND, CAL.
Complete Line of
WATCHES, CLOCKS AND JEWELRY.

Easy Payment Plan, $1 a Week.
N. C. ANDERSON
Agent for
BRILLIANT JEWELRY CO.
Hours 4 to 7 p. m. Phone 1100
317 Macdonald ave., Room 2.

FAIRVIEW HOTEL.
2233 Macdonald.
First-class dining room. Home cooking. Sunny rooms. Hot running water in every room. M. Hartman, manager. Phone 671.

2 Hours and 40 Minutes FROM Oakland to Sacramento VIA THE
Oakland, Antioch & Eastern Ry.
Swift, Safe Electric Service to and from Water Gate of
EXPOSITION GROUNDS
And Throughout Sacramento Valley, Including
CHICO, MARYSVILLE, OROVILLE, WOODLAND AND DIXON.

Reduced Round Trip Rates Every Day of the Fair.
Observation Cars and Automatic Block Signals.
All Trains stop at College avenue and Shafter aves., Oakland.
Ticket Offices:
KEY ROUTE FERRY, San Francisco
Phone Sutter 2839
Fortieth and Shafter Sts., OAKLAND
45-1m

ASSESSOR'S OFFICE 1915

Notice to Taxpayers

All persons, firms, companies, corporations and associations are required to delive, at the Assessor's office, Martinez, immediately, a statement under oath of all the property, both real and personal, owned or claimed by him, her or them, or in their possession, or held in trust for others, at 12 o'clock meridian, on

First Monday of March 1915

in accordance with the new constitution. Refusal or neglect to make such sworn statement of all property owned or held in trust, will subject the person so refusing or neglecting to make such sworn statement to the full penalty of the law.

All property owners should see that their property is correctly described on the assessment roll.

Immediate attention is necessary, as work on the roll has already been commenced. Proper blanks may be had at the Assessor's office or of his deputies.

All statements must be in the Assessor's office on or before the 1st day of May, 1915.

G. O. MEESE,
County Assessor.
March 6 to Jan. 1-15

CLASSIFIED

CLASSIFIED RATES.

1 Time—6c per line per day.
3 Times—5c per line per day.
1 Week—4c per line per day.
2 Weeks—3c per line per day.
1 Month—2c per line per day.
Special rates on contracts.

FOR RENT

FOR RENT—2 housekeeping rooms, furnished. 223 First. 69-6t

FOR RENT—3 sunny front rooms for housekeeping; bath; unfurnished. 1811 Nevin. 67-3t

ONE modern completely furnished 3-room apartment. Phone 1023 Mt. Tamalpais Apts., 445 2nd st. 64-6t

FOR RENT—5 room cottage, completely furn.; modern and new A1 furniture. 466 19th. Phone 457 W. 65-6t

FOR SALE.

FOR SALE—Restaurant; good business; good location, well equipped, reasonable. Box 400, Daily News. 68-3t

FOR SALE—Four-room house; well, berries, fruit, shade trees; cash or terms. G. Peters, Stege. 68-6t

FOR SALE—Saloon business, cheap; out of town, near manufacturing plant; reason for selling, has other business in view. Apply box 251, Daily News. 46-1m

FOR SALE—Good team of work horses, work single or double; 10 and 12 years old; $175. Inq. Daily News office or phone Rich. 52. 66-6t

FOR SALE—Setting eggs; Barred Ply. Rocks and Indian Runner Ducks. Call 325 Virginia st. 66-7t

FOR SALE—2-passenger Stevens-Duryea; good condition; worth $400; $275 cash. N. E. Stewart, 834 Fourth st. 66-12t

STORE fixtures at a bargain; scales, cash register, McCosky register, meat slicer, electric coffee mill, ice box, floor scales, show cases, oil tanks; 2 warehouses; tea and coffee caddies, fireproof safe, counters and shelving; all must be sold; also stock of choice groceries at cost. California Grocery, 934 Macdonald ave., cor. Tenth, Richmond. 69-3t

FOR SALE—80-acre ranch, Mendocino county; would consider Richmond property, or auto, as part payment; price $3500. Address 644 22nd st. Phone 849 W. 64-6t

MISCELLANEOUS

FIRST-CLASS board and care for one or two children by widow. 442 Myrtle st., Pullman. Phone 517. 67-3t

WANTED—Woman to help with housework. Kirby Hotel, 427 Macdonald ave. 66-3t

VACUUM Cleaning—Rented 75 cents per day; delivery free. R. L. Flory Renting Co. Phone 1069 J. 64-1m

WANTED—Clean, soft rags for wiping machinery. Bring to Daily News office.

BOARD and room; good home cooking; hot and cold running water in every room; centrally located; plenty sun. The Glencairn, 7th and Bissell. 46-1m

FOR SALE—Eggs for hatching; also baby chicks; thorobred P. Rocks, R. I. Reds, wht. Orps, Blk Langshan and Minorcas. Phone 1041. 321 S. 12th st. 53-1m

FOUND—Small gold necklace; heart locket; initial engraved; owner identify at Daily News office and pay for this ad.

FOUND—Mare; iron gray; 1200 lbs. Owner call at Daily News office, identify and pay expenses. 68-1m